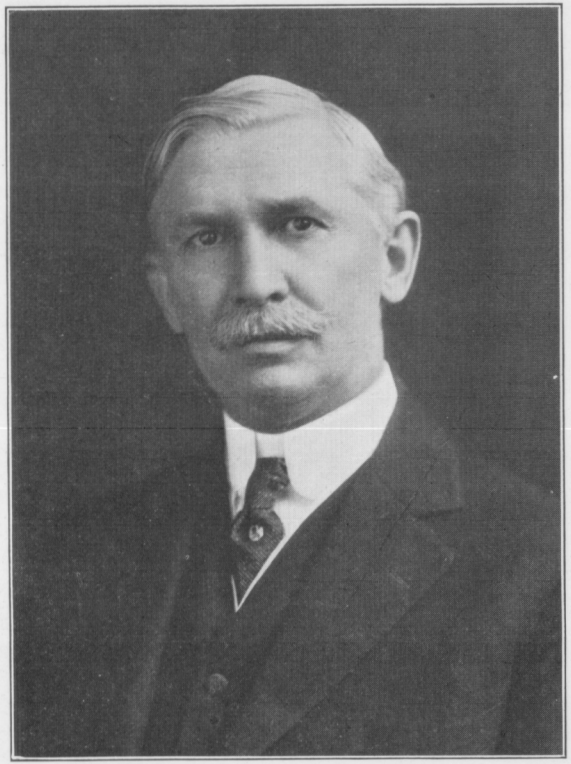

EMERSON C. HARRINGTON,

GOVERNOR.

THOMAS W. SIMMONS,

SECRETARY OF STATE.