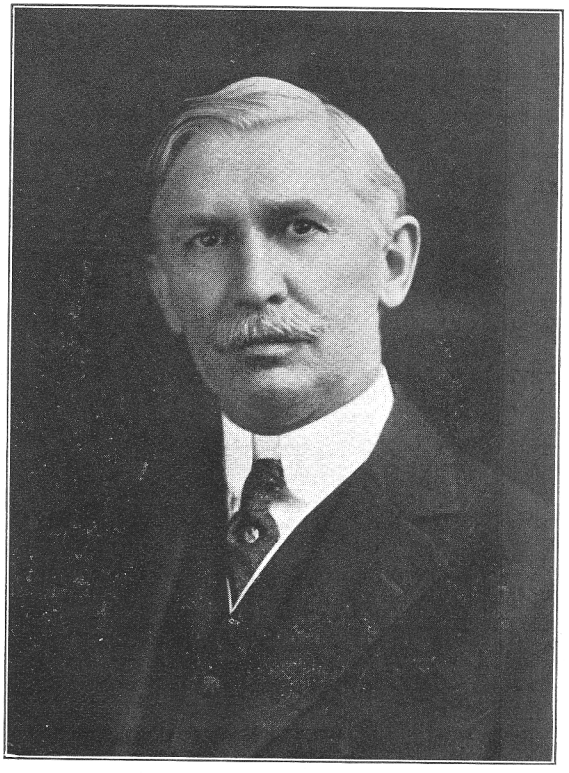

EMERSON C. HARRINGTON,
GOVERNOR.