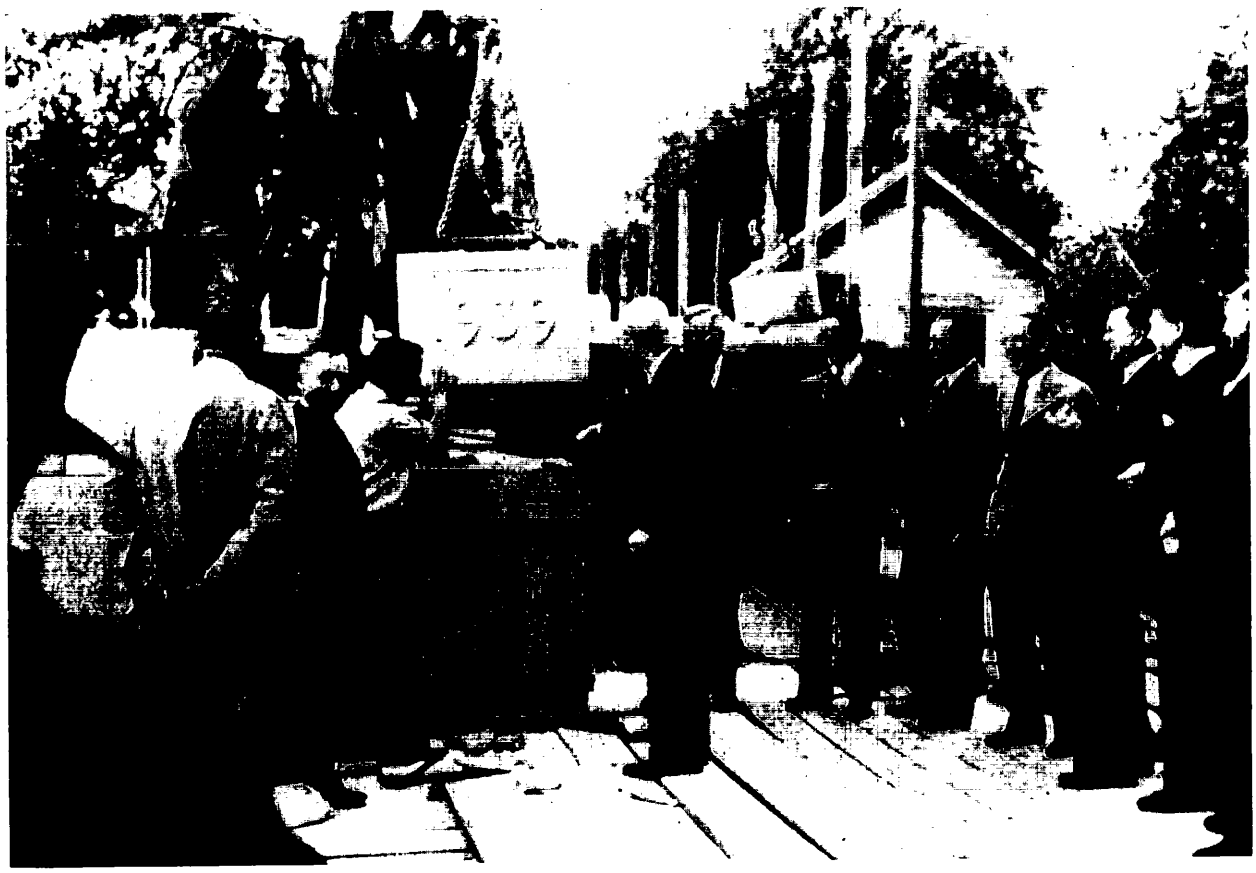

Cecil County, Placing of Cornerstone of Courthouse, May 11, 1939.